



# ECHOES

## IN THIS ISSUE

- 2 WELCOME WEEK
- 4 CLASS OF 2015
- 6 NEW STUDENTS  
NEW FACULTY
- 8 LOL
- 9 LIVING THE LOVE  
OF CHRIST
- 10 TWENTY-FIRST  
CENTURY LEARNING
- 11 EARTHWISE
- 12 TRIP TO SOUTH KOREA
- 14 SALT AND LIGHT
- 15 BASEBALL  
TOURNAMENT

**NOV 2011**  
VOLUME 32, ISSUE 1

6488 SMITHVILLE RD.  
P.O. BOX 40,  
SMITHVILLE, ON  
L0R 2A0  
PH. 905.957.3255  
FAX 905.957.3431  
[www.sdch.on.ca](http://www.sdch.on.ca)

CONTACT:  
MARLENE BERGSMÄ  
[mbergsma@sdch.on.ca](mailto:mbergsma@sdch.on.ca)

## The Most Frequently Asked Question

BY TED HARRIS, ADMINISTRATOR

This year 43% of our student body is new to our school. We have students from around the world and across the peninsula. There are new students transferring in from our area who have never experienced Christian education before, and there is, of course, a big group who have come to us from Beacon Christian High School. We have long been in conversation about how we can build a school that attracts Christians from many denominations and from all over the Niagara Peninsula and beyond. We feel honoured when God blesses us with the desire of our hearts, and our prayer is that our desires are well aligned with the cause of his kingdom.

The question I am asked most frequently is, "How is it going with all those new kids at your school?" Parents ask it. Board members ask it. Alumni ask it. My own kids ask it. Well, my short answer is "Great!" Let me take this opportunity to give you a more complete response:

My sense is that everyone is enjoying the opportunity to get to know new people. Students,

whether new or returning, have embraced opportunities to reach out to new classmates.

Parents from the Beacon community are telling me constantly how much their kids love being at our school. I can only assume that they are telling the truth.

Having another elementary school community to partner with is a great blessing which

serves to benefit all involved. We now have four official partner elementary schools in addition to other groups with whom we have formed relationships.

We have discovered that the incoming students are just as amazing as returning students. They have contributed immediately to classes, clubs, student council, sports teams, lunch-time activities, and every aspect of school life.

Our board will be nominating two names from the Beacon community for our board this month. This will ensure that our expanded catchment area is well represented in leadership.

So what's next? Have we arrived? We are enjoying this school year very much, but there is certainly more work to do. Many Christians do not yet have a clear picture of

*Continued on page 2 ...*

... continued from page 1

the blessing that a Christian high school education can be, and our school still faces the challenges of a shrinking population demographic. That's where our many initiatives in the area of communications come in. Pay attention to communications from the school via our web site – such as Facebook, Twitter, YouTube and our blog -- and accept our invitation to participate in this communications effort as you interact with others.



## What students are saying

### WHAT HAS BEEN A HIGHLIGHT SO FAR?

Devotions.

It's been great, best year so far!

I liked Welcome Week, mixing all of the grades together, meeting more people.

Seeing the school get to know each other in Welcome Week.

The different, more welcoming atmosphere.

**Meeting new people and feeling so welcome!**

Making new friends.

The assemblies have been a highlight for me.

How much energy this school has!

It's clear that both new and returning students are energized by the excitement of meeting new people and they loved the effort that went into Welcome Week. They also appreciate chapel and the opportunity for praise and worship.

You'll see Welcome Week photos throughout this issue of Echoes.





# Praising God in assembly

“Welcome week helped me meet  
new people and make new friends.  
**This is a great school.**”

*Students compete in the Amazing Race  
tug-of-war during Welcome Week  
activities. From left, John Boerefyn, Josh  
Scholman, Esther Zantingh, Alexandra  
Kamphuis, Alydia VanderKlippe and  
Emma Dykstra.*



SMITHVILLE CHRISTIAN HIGH SCHOOL  
*Class of 2015*



Quintin Attema



Tasha B



Shannon Bezemer

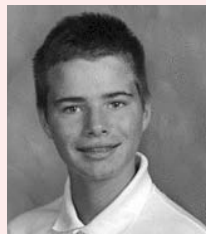

John Boerefyn



Ben Bonsma



Jessica Buys



Jeremy Crinson



Sam Dekker



Shawn DeKlerk



Eric Denee



Natalie Dykstra



Melissa Elgersma



Joseph Falzone



Simon Folkerts



Julia Glasbergen

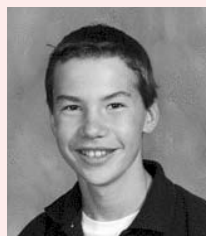

Curtis Hoekstra



Stephanie Janssen

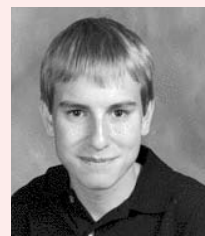

Noah Jones



Alexandra  
Kamphuis



Breanne Keen

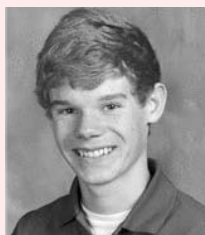

Reuben Kikkert



Kirsten  
Klompmaker



Olivia Korten



Kyle Lunshof

# Smithville Christian High School Grade 9 Class 2011/2012



Aydan Schat



Wes Schilstra



Hope Scholman



James Slappendel



Katie MacMaster



Rachel Ponsen



Kyle Tiersma



Scott Tilstra



Andrew VandenBurg



Elsha VanderHeide



Aaron Vanderhout

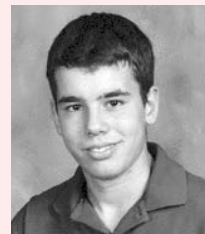

Joel Vanderlaan



Julianna Vanderlinde



Eric VanderMeer



Tyler Vanderwal

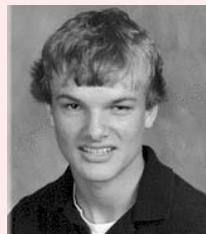

Mitchell VanHoffen



Erin Veldboom



Destiny Veldhuis



Danielle Veldman



Megan Vermeer



Sydney Vermeer



Jessica Wagter



Kirsten Weaver

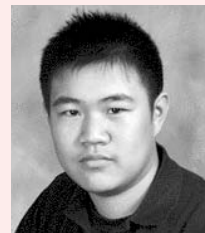

Tombo Zhang

SMITHVILLE CHRISTIAN HIGH SCHOOL

# New Students 2011-2012

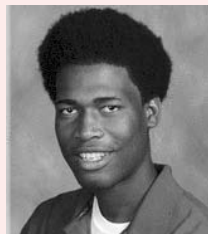

Alrick Bailey  
Grade 11

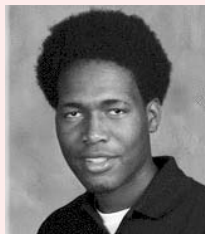

Ricky Bailey  
Grade 11



Ryan Bootsma  
Grade 10



Natasha Buys  
Grade 12



Monika Couperus  
Grade 10



Tyler Couperus  
Grade 12



Adua Dalla Costa  
Grade 12



Caleb DeBoer  
Grade 10



Nico DeBruyne  
Grade 10



Sarah Huurman  
Grade 12



Monica Jackson  
Grade 10

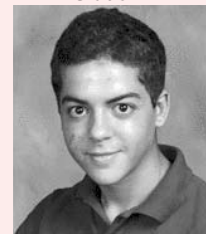

Mark Khoury  
Grade 10



Adrian Kuipery  
Grade 12



Bruce Li  
Grade 12



Phume Ngampornsukswadi  
Grade 12



Cara Needham  
Grade 11



Fayth Ponsen  
Grade 11



Nikki Potac  
Grade 11



Tom Potac  
Grade 12



Jillian Prinsen  
Grade 12



Chantal Rauwerda  
Grade 10



Megan Schilstra  
Grade 11



Christina Teeuwssen  
Grade 12



Michael Teeuwssen  
Grade 12



# New Faculty



Nicole Thiessen  
Grade 10

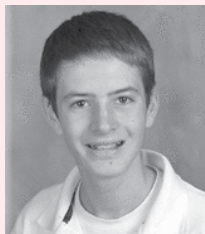

Jaco van Rensburg  
Grade 10

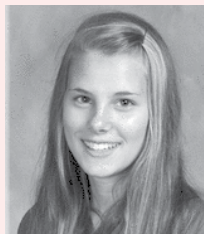

Alydia VandeKlippe  
Grade 11



Rebekah VandenBurg  
Grade 11



Adam VandenDool  
Grade 10



Ariana VandenDool  
Grade 12



Brandon VandenDool  
Grade 12



Marissa VanderLee  
Grade 11



Lucas VanGeest  
Grade 12



Rachel VanGeest  
Grade 11



Hayden vanGrieken  
Grade 12



Gabrielle Veldboom  
Grade 11



Janae Vlaar-Philbrick  
Grade 12



Shae Vlaar-Philbrick  
Grade 10



Stacy Wiens  
Grade 11

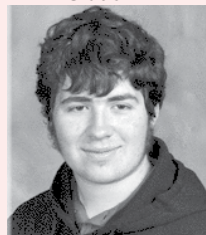

Aron Willms  
Grade 12



TOP IMAGE:  
Mary Anna Ouwehand, Science

BOTTOM IMAGE:  
Karen Greenham, Math

BY JANA E VLAAR-PHILBRICK, STUDENT COUNCIL SECRETARY



## "BE IMITATORS OF GOD ... AND LIVE A LIFE OF LOVE."

*Ephesians 5:1-2*

Live Out Loud. That is the student challenge for this school year because we need to focus on what really shows God's love for us: our actions. We are all capable of talking and having discussions about God, but we are called to be imitators of God and live a life of love.

At the Student Council assembly, Tallia spoke about the theme for the year and about Jesus' time here on earth. "Who did Jesus spend most of his time with?" she asked. "The sinners. We are all sinners. We all fall short of his glory." Not one person is perfect, yet we are made in God's image, and God is love. We are called to love everyone and to let that action speak louder than our words.

So how are we going to show love instead of just talk about it? The Food Drive raised almost 2,000 pounds of food for the shelves at West Lincoln Community Care.

Cash for Change days are planned each month to raise money for local charities. Students will be going hungry in February for the 30-Hour Famine. Awareness will be raised as bare toes wander the hallways in April for One Day Without Shoes.

Community will be shared in March during the Bowl for Kids' Sake event. Student Council is challenging the students, teachers, and entire community to show love this year and LIVE OUT LOUD!





# Living the Love of Christ

BY LINDA BOOY-KORVEMAKER, HEAD OF STUDENT SERVICES

*Sometimes people come into our lives and leave a mark, and depending on the experience, that mark can be positive or negative. Sometimes the mark a person leaves on another person's life changes who they are for good, and at other times, even for the worse.*

If we want to wear the name Christian or Christ-follower it is important that the mark we leave on others is one of love. When Jesus walked on earth he called us to live out what he called the “greatest commandment” to love one another as He loved us. I think that no matter how hard I try I will fall short – but I do know that I cannot stop trying.

I am often amazed at the support of family and friends for the students at our school. There truly is a body of believers who live out the love of Christ at Smithville Christian. But there are times when I meet with a student who does not experience the love of Christ from others. What happens when we encounter students who cannot feel, see or hear the love of Christ in our hallways or in our classrooms?

As part of our guidance program this year we hope to have an assembly that teaches students how they can promote respect among each other. There are so many stories in the news today about students who are bullied. By educating and empowering our students we can enable them to show the love of Christ to everyone. It is my hope that each new day is an opportunity for each one of us – teachers, students, parents, guardians, and anyone else that walks the halls of our building – to take the opportunity to encourage one another. I hope that every new transitioning student and every returning student feels the encouragement and encourages one another to live that love out loud. Isn't that the beauty of being a Christ-follower? We can start each day again – trying again to be like Jesus.



# 21st Century Learning: Using Parts to Make Meaning of the Whole

BY WILL LAMMERS, ASSISTANT ADMINISTRATOR

Sometime last year, Mr. vandenBoogaard passed me a challenge he had received from one of his students. The challenge was to twist a string of small cubes in a way that would produce a larger cube. This assignment was a challenge because it was not possible to disconnect these small cubes from each other without snapping the elastic link. The goal was quite difficult to achieve because the link connecting the cubes to each other was short, and it was possible to fold the small cubes back onto each other only in certain ways. You knew you had reached the goal if you were able to twist the arrangement into a block that had three cubes on a side.

At Smithville Christian, we strive to help students make meaning of their learning in ways that mirror this block-building challenge.

The question: How does assembling a string of cubes connect with education at Smithville Christian? The answer: It does in many ways that address 21st century thinking from a Biblical perspective.

At Smithville Christian, it is common to see students working in teams as they analyze for patterns, solve problems, and strive to show credible big-picture thinking. In their collaboration, students

have many opportunities to use technology to act on intuition, express with emotion, and create products that show unique form. In their book, *Understanding the Digital Generation* (Jukes et al., 2010), the authors point to precisely these learning skills as necessary for students to live and work in current settings. Yet while all of these modes of learning ideally suit Smithville Christian students for work in the 21st century, what makes learning at our school unique is that there is a link, in both spirit and substance, that ties together all of what we do: Spirit-led Christian perspective. In a world where

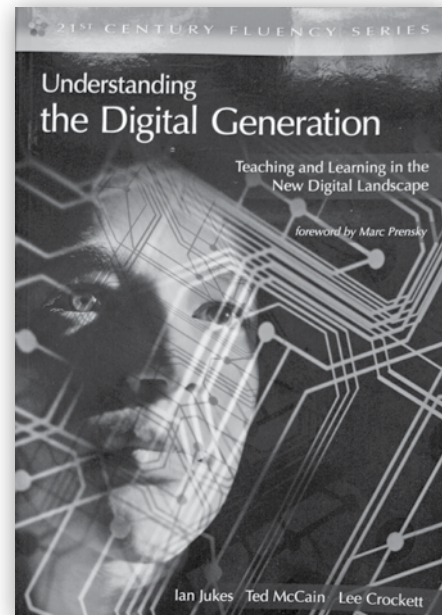

information grows exponentially, and yet so many people lack a community that shares a hope-filled view of world and life, at Smithville Christian we boldly proclaim: May we be found faithful as we seek to learn for life and work as agents of Christ, wherever he sends us!

## Want to keep in touch? Check out what we've been up to!

**YouTube** (SmithvilleCHSchool) | **Twitter** (SmthvllChrstn) | **Blog** (SmithvilleChristian.blogspot.com)

**Facebook** (Smithville Christian High School) | **www.sdch.on.ca**



# EARTHWISE

BY FAYTH PONSON AND  
GABRIELLE VELDBOOM

This poem was submitted to Mr. Will Lammers for an assignment in which Grade 11 Chemistry students were asked to use a creative way to express what God has given to us and our stewardship of these gifts.

*Grade 11 Chemistry students Micah Vermeer, Veronica Slappendel and Gabrielle Veldboom work on an experiment in which they detoxify soil that has become contaminated with copper.*

Way back in time, when God made creation,  
Millions and millions of species were created.  
What do we call that here and now?  
Creative Fruitfulness!  
93 million miles away  
The sun  
Keeps the earth at the perfect temperature  
How cool (or warm) is that, the energy exchange!  
Next we pedal on the carbon and hydrological bicycle where we  
Breathe in  
Breathe out  
H<sub>2</sub>O in  
H<sub>2</sub>O out.  
God is the provider of everything.  
Plants and soil are made rich  
(Yes, rich!)  
Through soil building.  
In order to keep alive the riches and  
Life-sustaining plants,  
We incorporate the world's one and only  
Incredibly magnificent  
Ventilation system!  
Next comes the purifying of water.  
Where would we be today if we had no  
Percolation through sand banks?  
We wouldn't have the nice clear water we do now!  
Last, but definitely not least  
Is the human ability to learn,  
Through which God  
Takes care of us.  
I'm curious (about things)  
How about you?  
We've got minds  
We've got senses  
We have the tools  
God created in us  
To, for his glory,  
Learn  
Therefore making us  
Earthwise.



# When the Spirit Says Go, You Should Go.

BY MARLENE BERGSMÄ, DIRECTOR OF COMMUNICATIONS AND ADMISSIONS



*Smithville Christian High School students who travelled to South Korea in August of 2011, from left: Bethany Stuve, Anastasiya Syargeichuk, Anne Kang, Brian Vandermey and Josiah Dieleman.*

## Last spring the Holy Spirit led five Smithville Christian High School students to embark on an adventure that would change their lives.

At the request of the Church of Vision in Ulsan, South Korea, the students began planning a trip that would allow them to assist at the church's Vacation Bible School, teach English to eager learners, and share the love of Christ.

Grade 12 student Anne Kang, whose father, Rev. Paul Kang is the pastor at Stoney Creek Korean Presbyterian Church, was the leader of the

initiative, and she was joined by fellow Grade 12 students Josiah Dieleman, Brian Vandermey and Anastasiya Syargeichuk and by Grade 11 student Bethany Stuve.

Each of the students had to raise about \$1,200 to pay their own travel costs, but while they were in South Korea from August 3 to 18, they were hosted by different families from the Ulsan church,

said Anne, who is currently studying at McMaster University.

The students paid for their trips out of their own earnings, with family support and by hosting fundraising events such as bake sales and garage sales. The school supplied them with some materials for their Vacation Bible School.

"God is wonderful," said Anne after the trip. "So many amazing and miraculous things happened on this trip. I can confidently speak on all of our behalf that we came back changed, and we left a dent in their hearts too."

Brian Vandermey, who is currently studying Biochemistry at the University of Guelph, said the trip made him realize the importance of connecting with Christians around the globe.

"Seeing the smiles on the children's faces also had a big impact," said Brian. "They had never met us before, but they were so eager to learn from us."

"As well, the trip made me re-examine how I live my life," he said. "Before, I only had one perspective on the world, mine. Now I don't know where I'll go in life, but I know God will lead me there."

Brian said he uses Facebook to stay in contact with the teenagers he met in South Korea, and "God willing," he hopes to go back.

In addition to helping with the VBS, the students also went on a retreat with some Korean teenagers and did some

*"Before, I only had one perspective on the world, mine. Now I don't know where I'll go in life, but I know God will lead me there."*

sightseeing, including a visit to the massive Hyundai factory, tours of traditional villages and a trip to Seoul.

Anne said it is her hope that this is the first of many such trips made by students from Smithville Christian to South Korea.

At a presentation at a recent chapel at school, Anne told the students that people in South Korea are amazed at our Christian culture, and they long for the things that Canadian Christians take for granted.

"The church there is too small to accommodate all the souls hungry for God's word," she said in an interview, and the Korean church is also trying to operate outreach programs for that country's poor and homeless.

Anne is inviting interested students to sign up in the office for next summer's trip to South Korea. Planning for the trip will begin in January, but Spiritual Life Director Gord Park encouraged students to begin thinking and praying about their possible involvement now.

"That's a good challenge for all of us," said Park. "In our prayer time and in our devotions, to go before God and say 'next summer, is there something for me? Is there something you want me to look into?'

"Pray about this idea," he said, "because when the Spirit says go, you should go."

*To see more pictures from the trip, see an online scrapbook at <http://luvision.kr/>*





*Left: ESL teacher Nicole Brouwer*

*Above: Mrs. Brouwer working in the library with international student Ben Wang.*



crucial part of their success in Canada. Mrs. Brouwer is an accredited ESL teacher with additional qualifications in special education and guidance. She was also a missionary for three years in the Dominican Republic, where she lived and worked in a country where she did not know the language.

"This helps me to understand not only how difficult learning a second language can be, but also gives me a good understanding of issues like culture shock and homesickness," said Mrs. Brouwer.

Some of the international students come here simply to get an Ontario education and the chance of entry into a Canadian or American university. But others "are really seeking God," said Mrs. Brouwer, "which places a responsibility on the students and teachers of Smithville

## A Daily Chance to be Salt and Light

BY MARLENE BERGSMA, DIRECTOR OF COMMUNICATIONS AND ADMISSIONS

**Not everyone who is enrolled in Smithville Christian High School is a Christian, so that means those students who do call Jesus the Lord and Saviour of their lives have a daily opportunity to share God's love.**

Since 2010, Smithville Christian High School has welcomed students from China to live and study with us. This year, there are 14 international students from China, in addition to a student from Italy, a student from Swaziland, a student from Thailand, and two more

students we hope will be coming from South Africa in January.

We are grateful to the many host families who welcome these students into their homes, and for the efforts of Nicole Brouwer, our teacher of English as a Second Language (ESL), who is a

Christian to really be salt and light."

"Talk to them, give them a word of encouragement and be ready to work at communicating," said Mrs. Brouwer. None of us should make assumptions or judgements based on what we think we know about each other or our different cultures.

International students "can point out things that we may take for granted, and help us to really examine how we live out our faith," she said. "The more I get to know, the more I see that we are far more alike than we are different."



# Duct tape and base hits make for successful day

Congratulations to Rick Voortman and his team, "That Team," which won the Smithville Christian High School baseball tournament held in Wellandport in August, beating out five opponents. The school's thanks and appreciation are also extended to the tournament organizers, who put together a very fun and successful event which raised \$1,520. The day was hot but the food was great, said organizer Bonnie VanGeytenbeek.

Rick, who wore a knee brace for the tournament, says his team was victorious "because of age, experience and duct tape." Rick promises they'll be defending the trophy next year so your team will have a chance to steal it back. Watch the school website in June for details of how to register.

*Seated with trophy and knee brace: Captain Rick Voortman.*

*Second row, from left: Quinn Geerlinks, Christian Van Driel, Alex Voortman, Tina Wikkerink, Tanya Zwier, Trish Vandervelde and Meagan Vandervelde.*

*Back row, from left: Ian Zwier, Stan Langendoen, Rob Zwier (hidden), Irene De Boer and Leo Van Driel.*





**the co-operators**  
A Better Place For You™

**Peter Dieleman, CFP**  
Agent

---

345 Argyle St. S.  
Caledonia, On N3W 1L8  
(905) 765-5788  
fax: (905) 765-1811  
cell: (905) 929-6783

214 Broad St.  
Dunnville, On N1A 1G2  
(905) 774-7576  
fax: (905) 774-9479  
email: peter\_dieleman@cooperators.ca



**Remember...**

*There is no limit to the good a man can do  
if he doesn't care who gets the credit.*

---

**Your Partners in Education**



Grantham Plaza, 400 Scott St., St. Catharines, ON L2M 3W4  
Phone: 905-937-8833 • Fax 905-937-7196  
**website: [www.vandendooljewellers.com](http://www.vandendooljewellers.com)**



FARM • BUSINESS • HOME • AUTO • LIFE

THE VILLAGE SQUARE  
REG. RD. 20, P.O. BOX 299, SMITHVILLE, ON L0R 2A0  
PHONE 905-957-2333 • FAX 905-957-2599  
TOLL FREE 1-800-465-8256

**WAYNE SCHILSTRA**  
Broker



**RE/MAX**®  
Garden City Realty Inc., Brokerage  
Each Office Independently Owned and Operated

64 Main St. W., Grimsby, ON L3M 1R6  
Bus: 905-945-0660 • Fax: 905-945-2982  
Cell: 905-515-8066 • [waynes@remax-gc.com](mailto:waynes@remax-gc.com)  
[www.wayneschilstra.com](http://www.wayneschilstra.com)



**RIJUS**  
Home & Design

Ontario Licensed  
Custom Designs  
for New Homes,  
Additions & Garages

**Jason Schilstra**  
PH: 905-701-1110 | [info@rijus.com](mailto:info@rijus.com) | [www.rijus.com](http://www.rijus.com)

SERVING ALL NIAGARA & HAMILTON - HALDIMAND FOR 30 YEARS



1051 Broad St. E  
Dunnville ON  
(905) 774-6115  
1-800-591-1161



**Home hardware**  
building centre  
Quality products and services

• lumber • hardware • paint  
• farm • pet • equestrian • feed  
... and so much more!

## Joe's Plumbing

"new installation and repair"



Joe VanGeytenbeek  
Licenced Plumber and Gas Fitter



RR#1 Wellandport,  
Ontario, L0R 2J0



905-386-6483  
905-386-0703  
905-651-8558

**Don Nelson\*** CFP® MBA  
Don Nelson Financial Services Inc.

165 Hwy 20 W  
Fonthill, ON  
1-888-889-4742

**Matt Dam\*** Hon. BA Bus  
Matt Dam Financial Services Inc.

\*Mutual funds offered by  
Sun Life Financial Investment Services (Canada) Inc.  
© Sun Life Assurance Company of Canada, 2011.



LET BLUE SPRUCE HOMES SPRUCE UP YOUR HOME!

Wil Bootsma  
t: 905-937-6932 f: 905-646-8025  
wil.bluespruce@cogeco.ca

13 Parnell Rd.,  
St. Catharines, ON  
L2N 2W1

Philip Dekker

www.dekkersauto.ca



74029 Regional Road 27, Wellandport, ON L0R 2J0  
Tel: 905-386-6253 | Fax: 905-386-0265

Consider a career in horticulture at



*Rosa Flora Limited*

756 Diltz Road, Dunnville, ON N1A 2W2  
phone 905.774.8044 • fax 905.774.2818  
email info@rosaflo.com • website www.rosaflo.com



1.888.BAYVIEW ext 344

P.O. Box 2,  
3764 Jordan Road,  
Jordan Station, Ontario,  
Canada L0R 1S0  
phone 905.562.7321  
fax 905.562.7851  
www.Bayviewflowers.com



**Dwight teBrake C.A.**  
Professional Corporation

T. 905-899-2424 • F. 905-899-2426  
dwight@tebrake.ca • www.tebrake.ca  
42126 Hwy #3, R.R. #3  
Wainfleet, Ontario L0S 1V0

- ◆ Accounting
- ◆ Consulting
- ◆ Personal & Corporate Taxation
- ◆ Succession Planning
- ◆ Agri-Business Programs, Accounting & Tax

Come visit our  
Garden Centre  
in Grimsby!



Flowers, plants  
and unique gift  
giving ideas for  
every occasion!

**Toll Free 1-800-461-7374**

147 Main St. E., Grimsby • 905-945-2219  
184 Highway 8, Stoney Creek • 905-664-2810



for people going places

**Ian Gerryts**

SALES & LEASING CONSULTANT  
igerryts@performancechrysler.ca

T 905-688-2802 F 905-688-2827 TF 1-800-267-3976  
357 Ontario St., PO Box 1300, St. Catharines, ON L2R 7A7  
www.performancechrysler.ca

Electric Power Tool • Saw Blade Sharpening  
Supplier of Quality Woodworking Machines • Industrial Sales

**ART'S TOOL SALES & SERVICE LTD.**

10 NIHAN DRIVE  
ST. CATHARINES, ON L2N 1L1  
Tel.: 905-646-0728  
Fax: 905-646-8938  
Email: artsales@artstoolsales.com  
www.artstoolsales.com



**Louie VanderBerg**

Sales Representative

905.937.6000

louievanderberg@sympatico.ca  
www.louie-sold.com

101 Lakeport Road, St. Catharines, ON L2N 7L7  
Toll Free 1.866.999.9497 | Fax 905.935.8215  
BROKERAGE INDEPENDENTLY OWNED & OPERATED



Fred & Adrian Koornneef

Suppliers of Greenhouse Vegetables and Tender Fruit

www.koornneefproduce.com

**Jerry's Auto Body**

Serving the Lincoln Area Since 1969

Complete Collision & Restoration Repairs

5529 Regional Road #81, Beamsville, ON L0R 1B3

Alan & Jerry  
Gerritsen

Phone: 905-563-7702  
Fax: 905-563-5321